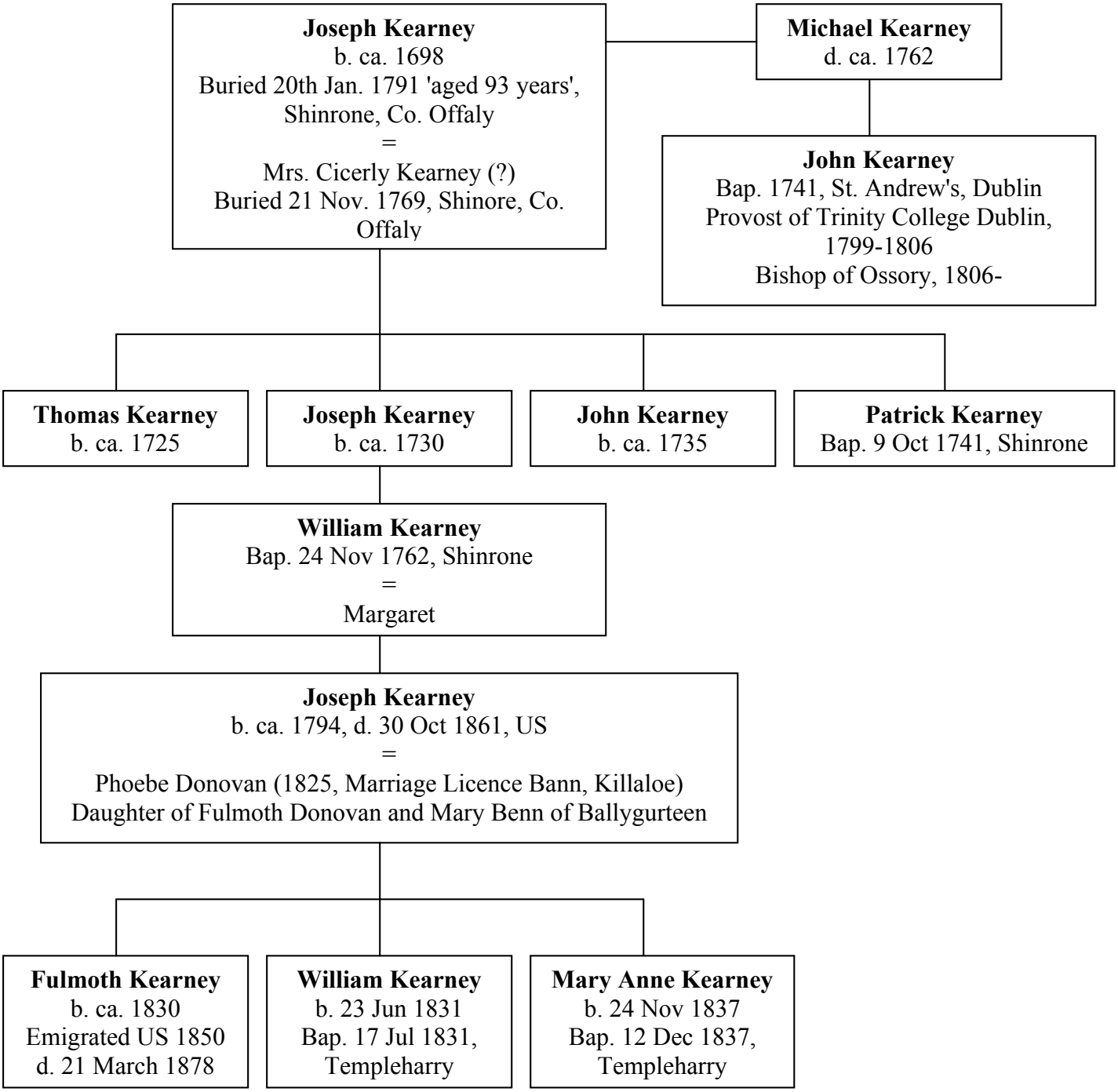
Joseph Kearney
b. ca. 1698
Buried 20th Jan. 1791 'aged 93 years', Shinrone, Co. Offaly
=
Mrs. Cicerly Kearney (?)
Buried 21 Nov. 1769, Shinore, Co. Offaly
Michael Kearney
d. ca. 1762
John Kearney
Bap. 1741, St. Andrew's, Dublin
Provost of Trinity College Dublin, 1799-1806
Bishop of Ossory, 1806-
Thomas Kearney
b. ca. 1725
Joseph Kearney
b. ca. 1730
John Kearney
b. ca. 1735
Patrick Kearney
Bap. 9 Oct 1741, Shinrone
William Kearney
Bap. 24 Nov 1762, Shinrone
=
Margaret
Joseph Kearney
b. ca. 1794, d. 30 Oct 1861, US
=
Phoebe Donovan (1825, Marriage Licence Bann, Killaloe)
Daughter of Fulmoth Donovan and Mary Benn of Ballygurteen
Fulmoth Kearney
b. ca. 1830
Emigrated US 1850
d. 21 March 1878
William Kearney
b. 23 Jun 1831
Bap. 17 Jul 1831, Templeharry
Mary Anne Kearney
b. 24 Nov 1837
Bap. 12 Dec 1837, Templeharry